SPORTS

by Billy Thompson

Liberty Beats Raiders 26-8

	Appomattox	Liberty
First Downs	4	10
Rushing Yd	45	135
Passing Yd.	109	65
Passes - Att./Comp.	13-6	8-4
Passes Inter. by	1	1
Fumbles lost by	1	1
Penalties	10-106	7-75

Liberty High School scored two quick touchdowns in the second quarter and then added scores in the third and fourth quarters for a 26-8 victory over the Appomattox Raiders last Friday night in a Seminole District football game played at Liberty. The lost left Appomattox 1-2 overall and 1-1 in the district.

Liberty scored with 10:48 left in the half as Jeff Mills went in from 15 yards out to give them a 6-0 lead. Liberty had started on their own 33 and the drive took three plays as Mills got off a 48 yard run on the first play, added four on the second and scored on the third.

This made it 13-0 with 6:33 left in the half as quarterback Marcus Fariss threw 26 yards to Bill Johnson for a score and M. Burnette added the extra point. The pass was reflected by an Appomattox player and fell in Johnson's hand in the end zone.

In the third quarter, Liberty intercepted a Raider pass on the Appomattox 38 and an 18 yard return got it back to the 20. Kin Weston carried for 10 yards and again for 10 more and a score with 6:03 left in the third quarter.

Mills got his second score of the night as he went three yards for a TD with 8:54 left in the game. The extra point by Burnette made it 26-0 for Liberty.

Appomattox got on the scoreboard with 4:12 left in the game as Mac Weaver passed 78 to Mike Gallier for a touchdown and Weaver ran the two point conversion for the Raiders eight point total.

Glenn Doss led the Raiders in rushing with 46 yards, all in the first half as he only run once in the second half, that for no gain.

The Raider defense was led by Dickie Kelso with nine tackles and four assist, and Keith Coleman with eight tackles and three assist. Mike Ramsey, Tim Burnett, David Baxter, James Hunter and Warren Coleman also made a lot of tackles or assisted on them.

Mills gained 96 yards for Liberty to lead the offense and John Coles, Reggie Day and Ray Hogan sparked the defense.

The Raiders meet Gretna here Friday night.

Appomattox	0	0	0	8	- 8
Liberty	0	13	6	7	- 26

Liberty Scoring - J. Mills 15 yd run (kick failed)) Liberty scoring - B. Johnson, 26 yd. pass from M. Fariss (M. Burnette kick); Liberty scoring - K. Weston, 10 yd run (run fail); Liberty scoring - J. Mills, 3 yd. run (M. Burnette kick); Appo. scoring - M. Gallier, 78 yd. pass from M. Weaver (Weaver run)

photo by Robert E. Pankey

"Midgets" Of The Little League

The "Midgets" of the Appomattox County Little League have started their football season with a 2 - 0 win in the first game and played to a 0 - 0 tie in their second game. They are really looking for a win this weekend and will most likely get it.

Players on the Midget team, shown above, are: first row, left to right, Dennis Stratton, Godfrey Mosley, Bob Dunnam, Roy Trent, Steve Poole and Ricky Morris; second row, left to right, Andrew Fratrick, Chris Dunnam, Jeff Moore, Gary Moore, Greg Cheatham, and Mike Marshall; on the third row, left to right, Matt Ranson, Terry Woods, Phillip Kitchen, Troy Stanley and Jeff Porton; and on the back row, left to right, are the very able coaches of the Midget team Ralph Harris, Bob Dunnam, George Cheatham and Lewis Moore.

The Midgets will play their third game of the season when they meet Rustburg in a game played at ACHS stadium at 6:30 p.m. on Saturday night.

Guthrie Stars In Tarheel Freshman Win

It was one of those fratricidal ACC freshman football battles in which North Carolina's Baby Tarheels barely escaped with a 21-20 triumph over the North Carolina State frosh.

The ringleaders for the North Carolina victory however weren't Carolinians. They were Virginians!

William Campbell's Chuck Austin, All-District running back in 1972, picked up 49 yards in 11 carries from his starting tailback position and more important to the Tarheel cause, he scored two touchdowns from one and seven yards out.

Appomattox's All-Seminole defensive lineman, Billy Guthrie, swarmed into the Wolfpack backfield to pressure the quarterback and ended the contest with a total of three sacks of the State signal-caller.

Despite being at less than full strength due to a bout with flu, Guthrie made numerous other defensive stops.

Freshman football coach, Charlie Carr, stated he was quite pleased with the team and especially with the performance of both Billy and Chuck. "Both of 'em played a heckuva ballgame". The coach stated further, "Billy's been sick the last couple of days and it was doubtful if he'd start, but he came through for us and held things together in there. Bill has unusual quickness and a nose for football." The coach said he had high hopes for Billy and for Chuck Austin as well.

Virginia State Fair Winner

Mrs. Tilden Lee won 16 ribbons at the Virginia State Fair in Richmond, which she attended on Monday.

Eight ribbons were won on cotton bag luncheon set, cotton bag child's Play Outfit, canned snap beans, canned blackeyed peas, canned apple sauce, canned greens, tomato catsup, cucumber catsup.

Seven Red Ribbons were won on cotton bag kitchen apron, doll dressed in Colonial dress, canned soup mixture, canned peppers, tomato juice, green tomato pickle and sweet mixed pickles.

One white ribbon was won on cotton bag pillow cases.

Mrs. Lee recently won 19 ribbons on canned exhibits and vegetables at the Five-County Fair.

OPENING

Driver For Ready - Mix Concrete truck Apply In Person

J. E. SEARS & CO., Inc.

APPOMATTOX, VIRGINIA

Concord Garden Club

The Concord Garden Club met on Monday morning in the home of Mrs. R. E. Davidson. After delectable morning refreshments the president, Dr. Mae Kelly, called the meeting to order and presented a program on Flower Containers, utilizing the entire membership in developing the subject. She exhibited several types of containers that ordinarily would not be used for flowers and discussed how a visit to "junk heaps" and a look into storage rooms and cupboards would disclose many unique and interesting containers with the help of a bit of paint or water.

The speaker called attention to the need for recognizing the relationships between plant material and container with respect to line, form, size, color, texture and expressiveness.

A number of recent books on the above subject were distributed among the members that illustrated the above principles. In addition the president used an arrangement done by the hostess to illustrate further the relationship of plant material and container. Each member participated in the discussion through questions and suggestions. All exhibits by members were discussed with relation to container and plant material.

During the business session the president emphasized the importance of attending the District Meeting to be held in Altavista on October 12, beginning at 9:15 a.m. and Miller & Roads Virginia Woman's Forum at the John Marshall Hotel on Nov. 8 in Richmond.

Blue ribbons were awarded to the following members: Horticulture: Mrs. Ryland Phelps 5; Artistic: Mrs. R. E. Davidson 1, Mrs. Harvey Hite 1.

MENS BOWLING LEAGUE

Best Furn. Co.	3	0
500 Club	3	0
W & W	2	1
Lynchburg	2	1
County Club	1	2
Parkway Fuel Co.	1	2
Lawson Ford	0	3
Fleshmans	0	3
High Set		
Gary Wood		380
T Odgen		375
High Game		
James Gowin		151
G. Wood		145

Ladies Bowling League

Flintstones	3	0
Topcats	3	0
Rollingstones	3	0
Mighty Mites	0	3
Alleycats	0	3
Unknowns	0	3
High Set		
Carolyn Mayberry		313
High Game		
Thelma Almond		121

S. Spring Ruritan Club To Sponsor Turkey Shoot

The Spout Spring Ruritan Club will begin their annual "Turkey Shoot" Sat., Sept. 29th at 1 p.m. The shoot will be held west of Spout Spring beside Wheeler's Service Station. Cost of each shot will be $1.50 and the winner will have a choice of a 8-10 lb. turkey or ham.

Bring your gun and be a winner.

AUCTION

FANNIE G. SLIDER'S ESTATE
Bobbie Gowin - Executor

11 Miles from Buckingham - 12 Miles from Appomattox

AT GOWIN'S STORE ON HIGHWAY 24

Oct. 6, 1973 at 11:00 a.m.

HOUSEHOLD - ANTIQUES - MISCELLANEOUS

2 School Desks [old]
Oak Bed, High Back[very Old]
Oak ironing Board
Old Rocking Chair
Dinette Set
Bookcase Bed
2 Old Cherry Chair [claw feet]
Oak Wardrobe
Antique Pump Organ
Maple Bedroom Suite
Frigidaire Refrigerator
Kitchen Cabinet
2 Kitchen Stools
Wringer Washer
Wood Cook Stove
Electric Iron
Electric Fry Pan
Old Lantern
Small Hammer Mill
3 Wooden Chicken Coops
Pitcher & Bowl [old]
Box Curtain Rods
Oak Dining Room Suite with Hutch, Buffet, 6 chairs
Platform Rocker
Coffee Table
3 End Tables
Pair White Lamps
Lot Picture Frames
3 Old Chairs
Motorola Radio
Round Mirror Frame
Wall Clock
Window Fan
Wooden Bread Bowl
Dishes, Pots & Pans
Lawn Mower
2 Oil Lamps
Press Glass Pitcher
Pickle Dishes
Butter Dish [old]
Table Clock

Many More Items, Also Items From Other Estates.

Bill Sperry - Auctioneer

APPOMATTOX, VIRGINIA
PHONE 352-7466

Terms: Cash

•FOOD AND DRINKS AVAILABLE ON THE GROUNDS

Receives Med[al]

LIMESTONE, Maine-S... Sergeant Vernon E. Dyke... of Mr. and Mrs. Robin C. D... Concord, Va., has received... U. S. Air Force Commendat... Medal at Loring AFB, Maine.

Sergeant Dyke, an Adm... istrative specialist, was... for meritorious servic... Ramey AFB, P. R.

He now serves at Loring... a unit of the Strategic... Command.

Sergeant Dyke is a 19... graduate of Campbell Co... High School in Rustburg... His wife is the former Rit... Berger.

Purita[n] [P]ulpit

A CHRISTIAN CONCEPT OF GOD

Job 22:21 . . . "Acquaint... thyself with Him and b... peace: thereby good shall... unto thee."

You will never be acqu... with God unless you co... Him in repentence of si... dependence by faith in Hi... "But without faith it is i... sible to please Him: for h... cometh to God must b... that He is, and that He... rewarder of them that dili... ly seek Him ." . . . Heb. 1...

"Thus saith the Lord, L... the wise man glory in... wisdom, neither let the m... man glory in his might, le... the rich man glory in his ri... But let him that glorieth... in this that he understan... and knoweth me, that I a... Lord which exercise lo... kindness, judgement,... righteousness, in the eart... in these things I delight,... the Lord." Jere. 9:23,24)

It is of absolute necess... have a right concept of... Correct thinking about G... not only basic to Bible Do... but to practical Christian... ing. Man must begin... concepts with God o... becomes guilty of huma... thinking. Until he sees G... "the high and lofty One... enhabits eternity" he will... have a correct understandi... sin or salvation. I believe... is scarcely an error in doc... or a failure in applying C... ian ethics that cannot be t... finally to imperfect and ig... thoughts about God.

Continued next week.

Earnie W. Lucas: P...
Bible Baptist C...
Appomattox

[T]he South 40"
[B]y JAMES A. SMITH EXTENSION AGENT

...new raspberry varieties ...een released by Virginia ...They are Pocahontas and ...

...Pocahontas Variety rip... week earlier and also ...s a fall crop. ...fall crop is the bonus ...raspberries. Those with ...mber raspberries have ...enjoying fresh fruit for ...a month and will continue ...[fr]ost.

* * *

...y-two varieties of hy... ...abbage were evaluated ...year at truck station. ...Prize, Market Topper ...and Start continue to be ...ice for most growers. ...e's one new one, Market ...that is worth trying. It ...ed nearly 25,000 pounds ...

* * *

...'s a good time to re-pot ...hold plants. Use a good ...soil. These are available ...e market or you can ...e your own.

...ood general mixture is ...from one part of soil, ...ed peat moss, course ...and one-half part dried ...Add one pint of bone ...and a half cup of 5-10-5 ...per bushel. By baking ...ixture at 200° for an hour ...kill all weeds, insects, ...ease organisms.

...erilization is a problem, ...a mixture of one part ...shredded peat moss, ...vermiculite, and one ...art dried manure. Add ...ground limestone and ...5-10-5 fertilizer to each ...

* * *

...l grain production isn't a ...st crop. Sam Waddell, ...Management Agent, ...me a budget based on ...prices and considering ...ts; for wheat we are ...about $80 an acre. ...simply means if we don't ...0 bushel yield and $2 a ...we don't break even.

* * *

...producers should be ...ed in seeing the high ...corn John Wilson is ...This is a way to ...protein needs in the ...

...rvey of high lysine corn ...and Illinois shows that ...a wide difference in the ...level. In the 34 samples ...3 contained 0.40 per... lysine or more and 7 ...ed less than 0.30 per... Normal corn contains about 0.25 percent lysine.

The wide varieties suggest the need for testing corn before formulating a ration.

* * *

An Oklahoma study adds meaning to the idea that crossbred pigs survive better than straight bred pigs.

In this study 26 purebred litters of Duroc, Hampshire, or Yorkshire breeds were compared with 59 crossbred litters representing all possible two-way crosses of these three breeds. All sows were purebred. All crossbreds were sired by a purebred boar of another breed.

At 42 days of age, the average number of pigs per litter was 6.1, purebred and 7.4, crossbred. The average litter weight was 144 pounds, purebred and 177 pounds, crossbred.

Last Week	.02
This Month	2.72
This Year	37.94

APPOMATTOX PRIMARY SCHOOL CAFETERIA MENU

Mon., Oct. 1 - Hot dog on bun with dressing, baked beans, cole slaw, yellow cake with chocolate sauce, milk.

Tues., oct. 2 - Barbecue on bun, hot rolls, lettuce & tomato salad, buttered corn, fruit, milk.

Wed., Oct. 3 - Fish sticks with catsup, hot rolls, macaroni with cheese, mixed greens, fruit, milk.

Thurs., Oct. 4 - Hamburger on bun, green peas & carrots, potato chips, ice cream, milk.

Friday, Oct. 5 - **School Closed**

BIRTHDAYS

Allen Franklin	Oct. 1
Kathleen Kress	Oct. 1
Geraldine Mitchell	Oct. 1
Ruby Almond	Oct. 3
Evelyn Taylor	Oct. 6
Melinda McIntosh	Oct. 7
Viola Wayne	Oct. 7
Lloyd Richardson	Oct. 12
Robert Roach	Oct. 12
Katherine Wingfield	Oct. 12
Ewing Joiner	Oct. 12
Harry Ranson	Oct. 17
Maggie L. Moore	Oct. 18
Susan Hamlin	Oct. 18
Carrie Gilbert	Oct. 21
Howard Gilbert	Oct. 21
Evelyn Crain	Oct. 22
Sharon Denise Kress	Oct. 24
Charles Shorter Jr.	Oct. 25
Edward Ranson	Oct. 27
Michael Ranson	Oct. 28

Baby Contest Winner

Miss Charlene Dawn Harvey, five year old daughter of Mr. and Mrs. Lewis G. Harvey of Route 1, Appomattox has been selected as the winner of the Prettiest Baby Contest held in Appomattox on Thursday and Friday, July 19th and 20th, by Kiddie Kolor of Roanoke.

The Kiddie Kolor photographer was stationed at Wilbun's Super Market and contest sponsors were Wilbun's Super Market, Elliott Florist & Gifts, Western Auto, Gaines' Jewelers and Appomattox Hardware Company.

Charlene Dawn received an 11 x 14 wall portrait in living color valued at $45.00 plus prizes. Congratulations to Charlene on being selected the "Prettiest Baby" in the contest.

Note: The photo above was taken by the **Times-Virginian** as the winning photo was in color and would not print in a newspaper.

Jordan Baptist

The public is invited to attend the Talent Program which the Youth Club is sponsoring on this Sunday night at 7:30 p.m. We are inviting talent from other churches to be with us on this occasion.

The Gospel Harmonettes will be on program at the Mt. Olive Holy Church in Halifax on Saturday night at 7:00 p.m. We invite our many friends to come and go with us. This program will be part one of the anniversary of the Community Singers.

Picking up litter along and on the state's highway system last year cost the Virginia Department of Highways more than $1 million.

* * *

Driving that is impaired by alcohol is involved in about 50 per cent of all highway fatalities in Virginia.

* * *

INSURANCE

YOUR Independent Insurance AGENT

Protection That Stands Up . . When You Need It

Liability • Workman Compensation • Home Owners Insurance Fire • Auto • Life

"50 YEARS OF SERVICE"

352-3191

Nights, Sundays, Holidays 352-7380
Nights, Sundays, Holidays 352-3681

J. A. BURKE & Co. Ins. Agency

6 Main Appomattox, Va.

FHA Winners

The Future Homemakers of America at ACHS under the instruction of Mrs. Madeline Thomas, Mrs. Betty Jo Smith, and Mrs. Gail McCraw, sent over 100 items to the Five County Fair in Farmville, Va. to be judged.

Among those winning were Debbie Puckett-Received $2.00 and 2nd place ribbon for crocheted shawl.

Merium Ferris -1st place ribbon for decorated cake. 2nd place for modeling in dress revue.

Patti Clements - 5th place ribbon for cupcakes, 3rd place for handmade stuffed toy.

Keren Marshall - received a total of $8.25 1st place for buttermilk biscuits. 2nd place for decorated cake- 3rd place for flower specimen. In the clothing division she won 2nd place on a long dress, 2nd on a jacket, and 2nd on a casual dress.

Debbie Martin - received $4.00 and 1st place ribbon for modeling her long dress in dress revue.

Grace Ranson - Received $3.00 for her 4th place varnished woodcraft, 4th place for painted railroad lantern, 3rd place for painted plaque.

Gay Honeycutt - $1.50 for 2nd place in beets, and 4th place in squash.

Sue Moore $1.00 and 2nd place for Lima Beans; $1.00 and 2nd for Applesauce; $1.00 and 2nd for tomato juice; 50c and 4th for Beets; $1.00 and 2nd for five snapshots; $2.00 and 2nd for six snapshots; $2.00 and 1st for polyester dress.

Nancy Winston - 50c and 4th for Applesauce.

Jackie Hudson - 4th place for decorated cake

Patsy McFadden - 4th place on Brownies

Nancy Smith - 4th place cupcakes, 5th place candy

Kay Stratton - Received a total of $16.75 for 1st on rolls, 2nd on sweet rolls, 1st on fudge, 2nd on layer cake; 3rd on decorated cake; 1st on dress up dress; 2nd in dress revue; 4th on tissue box; 1st on applesauce and other canned goods.

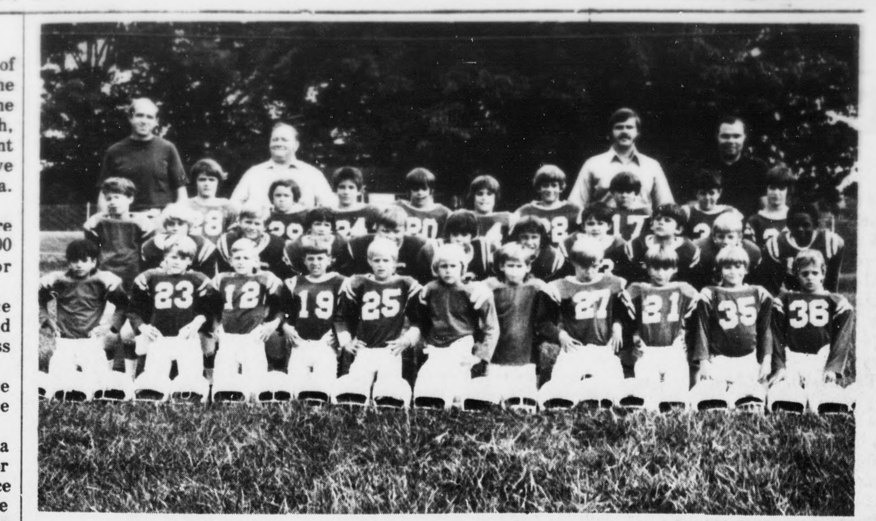

photo by Robert E. Pankey

The "Mites" Of The Little League

The "mighty" Mites of the Little League have gotten off to a good start this season with a 1-win and 1-loss record and getting better all the time.

Players on the "Mites" team, shown above are: first row, left to right, Johnny McCormick, Glenn Cheatham, Keith Mann, Mark Martin, Chad Deavers, Todd Matthews, Chris Morris, Lawrence Sayre, M. J. House, III, Rodney Bryant and Scott Sayre; second row, left to right, Robert Carter, Allen Edmonds, Ken Caldwell, Phillip Agee, Robert Paulette, Jay Whitehead, Mike Williams, Kendall Moore, Greg Mayberry, Jeff Davis, and Mark Kelso; on the third row, left to right, Andy Madden, David Totty, Thomas Blazer, Todd Moore, Richie Guill, Kevin Mitchell, Steve Mayberry, Robbie Martin, and Ronald Carter; and on the back row, left to right, the coaches are Carl Deavers, John Thomas Paulette, Dick Guill and Jimmy Mayberry.

The Mites will play Rustburg in a home game on Saturday night at 5 p.m. at the ACHS stadium.

Poly-Ply, the better buy in FULL FOUR PLY!

GOLDEN Sonic
WIDE '78' SERIES
SOFT RIDING POLYESTER TIRE CORD

- Full 4 plies of POLYESTER for softer ride plus extra blowout and road hazard protection.
- "78" profile plus 7 wide, deep tread rows for increased traction and stability even at turnpike speeds ... plus extra mileage!

A-78-13 **24.80** WHITEWALL Plus $1.83 Fed. Ex. Tax

WHITEWALLS

Size	Price	Fed. Ex. Tax
C78-13.	$25.76	$1.93
C78-14	$26.16	$2.08
E78-14	$27.39	$2.22
F78-14	$28.59	$2.37
G78-14	$29.86	$2.53
H78-14	$30.42	$2.75
J78-14	$30.84	$2.89
F78-15	$28.06	$2.42
G78-15	$29.79	$2.60
H78-15	$31.05	$2.80
J78-15	$31.64	$3.01
L78-15	$32.43	$3.13

Marston & Moore Tire Service

Phone 352-7960 Rt. 460 2 Miles East of Appomattox, Va.

Stand Tall

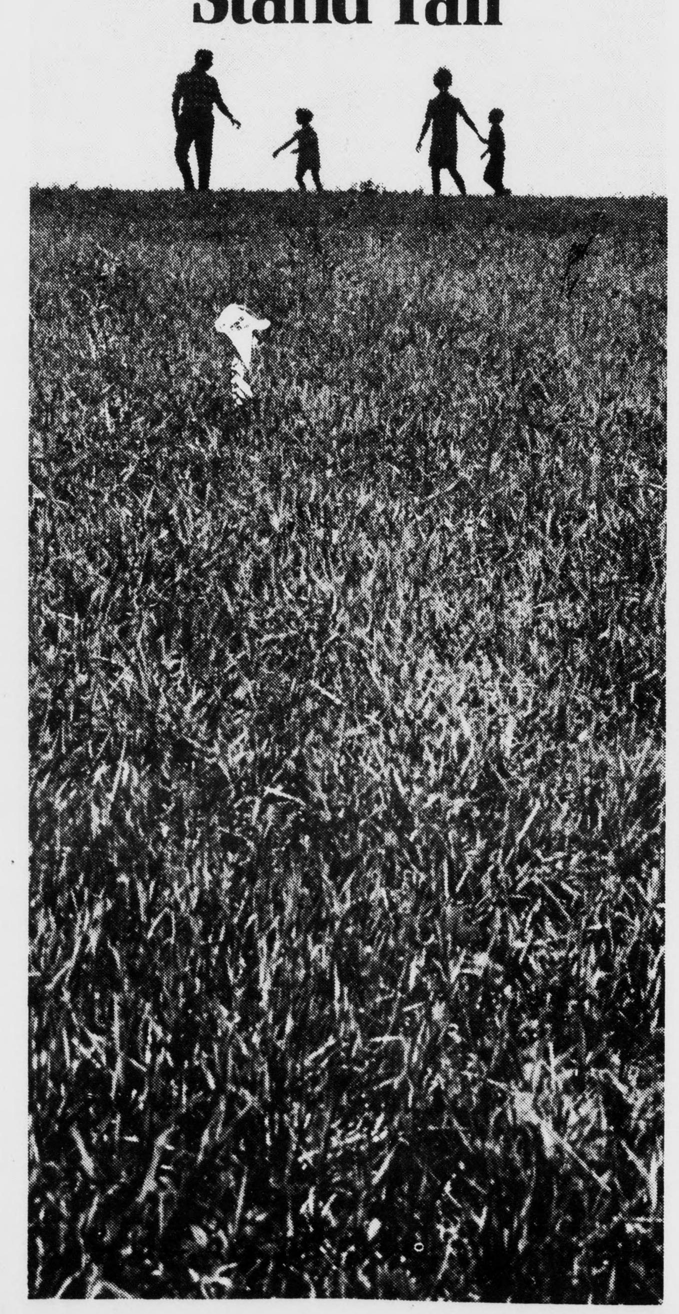

Here are some ways Fidelity National Bank can help you grow.

Our top rate savings account and certificates help your dollars grow.

Every Fidelity credit service you use . . . from a Master Charge card or car financing to the mortgage for buying your home . . . helps build your bank credit. And bank credit is a mighty valuable growth tool all through your personal and business life.

When you set up a Fidelity life insurance trust, or make Fidelity the executor of your will, you stand extra tall in responsibility to those you love.

And at every point, you'll find us glad to go far out of our way, far off the worn path, to make Fidelity's full banking services do the jobs you need done. Because all of our services are keyed to one Fidelity idea . . . helping you grow helps us grow.

Fidelity National Bank
Member FDIC

NOW IS THE TIME
to make your move

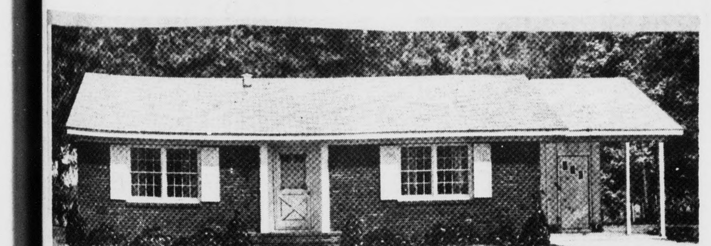

YES, NOW IS THE TIME TO MAKE YOUR MOVE AND PLAN FOR A NEW HOME. AGAIN THIS YEAR, CONSTRUCTION WILL BE AT AN ALL-TIME HIGH. DON'T WAIT UNTIL ITS TOO LATE! AVOID THOSE COLD CORNERS AND HIGH HEAT BILLS NEXT YEAR. PLAN NOW TO START OFF RIGHT WITH A NEW HOME.

LET US SHOW YOU OUR MANY STYLES AND FLOOR PLANS.

SPACIOUS ROOMS	MODERN KITCHENS
LARGE CLOSETS	ALL UTILITIES
BUILDING LOTS	APPLIANCES
100% FINANCING	F. H. A. APPROVED
CUSTOM BUILT	ON-SITE CONSTRUCTION

BENNETT T. MATTHEWS, INC.

GENERAL CONTRACTORS
ATWOOD STREET, APPOMATTOX, VA.

352-3474 352-7797

set a mood when you set your table

Kings Super Market

49¢ EACH WITH EVERY $3.00 PURCHASE

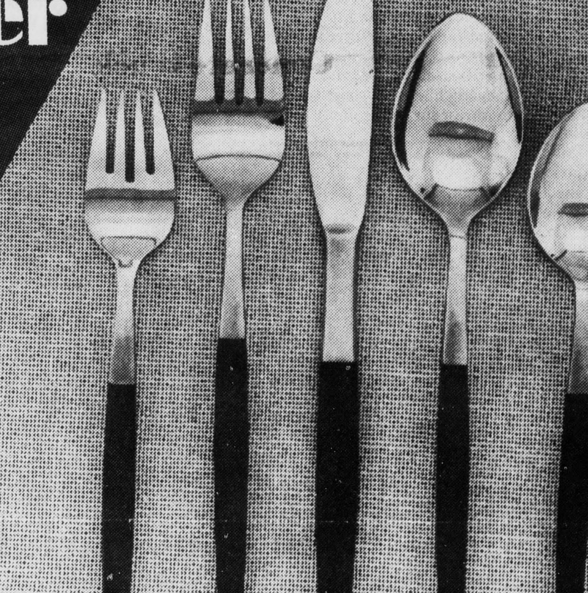

save over 40%!

Elegant and contemporary, a perfect complement to any table setting.

Dishwasher-proof too!

start your set now!

1st week teaspoon
2nd week dinner fork
3rd week dinner knife
4th week salad fork
5th week soup spoon

All featured items repeated 3 times. If you miss a week, get the needed piece later.

Completer items available with no purchase necessary.

PYRAMID FLATWARE

Completer Pieces and Matching Kitchen Tools
No Purchase Necessary

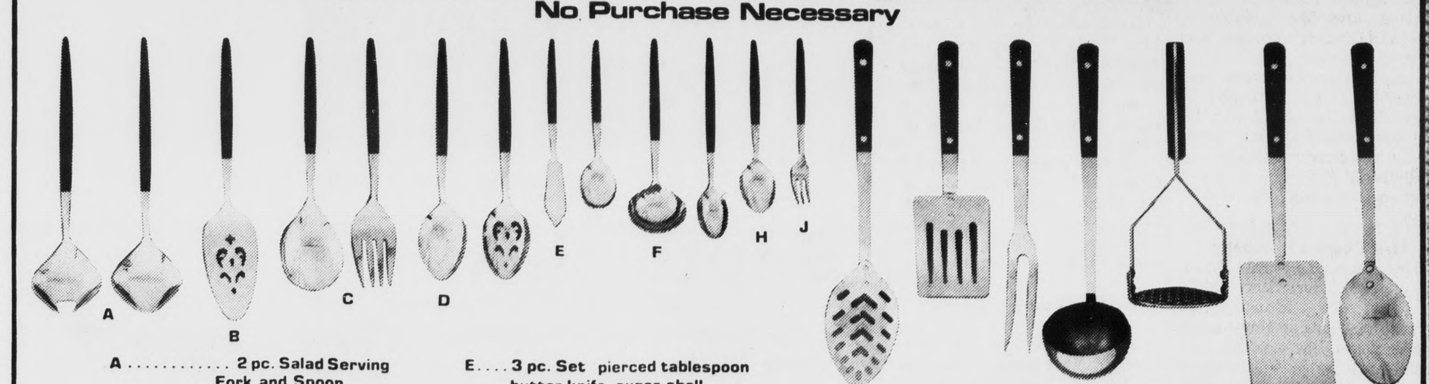

A . . . . 2 pc. Salad Serving Fork and Spoon
B . . . . Pastry Server
C . . . . 2 pc. Berry Spoon and Meat Fork
D . . . . . 2 pc. Tablespoon set
E . . . . 3 pc. Set pierced tablespoon butter knife, sugar shell
F . . . . Gravy Ladle
G . . . 4 pc. Iced Teaspoon set
H . . . . 4 pc. Teaspoon set
J . . . . 4 pc. Cocktail Fork set

Kitchen Tools

No Purchase Necessary

Kings Super Market
Triangle Plaza Shopping Center, Appomattox, Va.